

PLAT OF SURVEY

of

Middle Lake

Lot 110 of the 2nd Addition to
Bubbling Springs Subdivision,

located in the Northeast 1/4 of Section 34, Town 4 North,
Range 16 East, Town of LaGrange, Waiworth County, Wisconsin.

Surveyed for: **Andrew H. Wineburgh**

53 West Monroe Street
Suite 990
Chicago, Illinois 60603

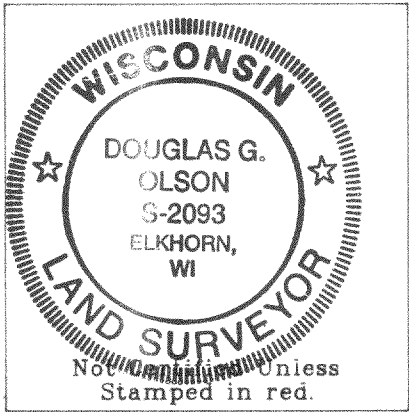
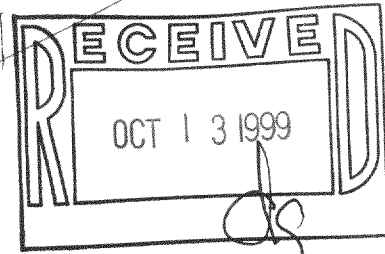
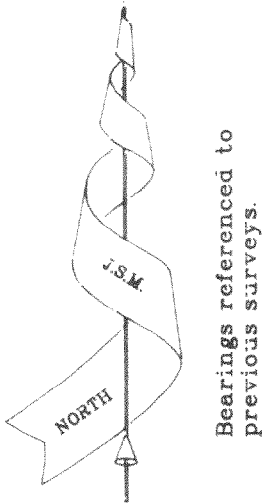
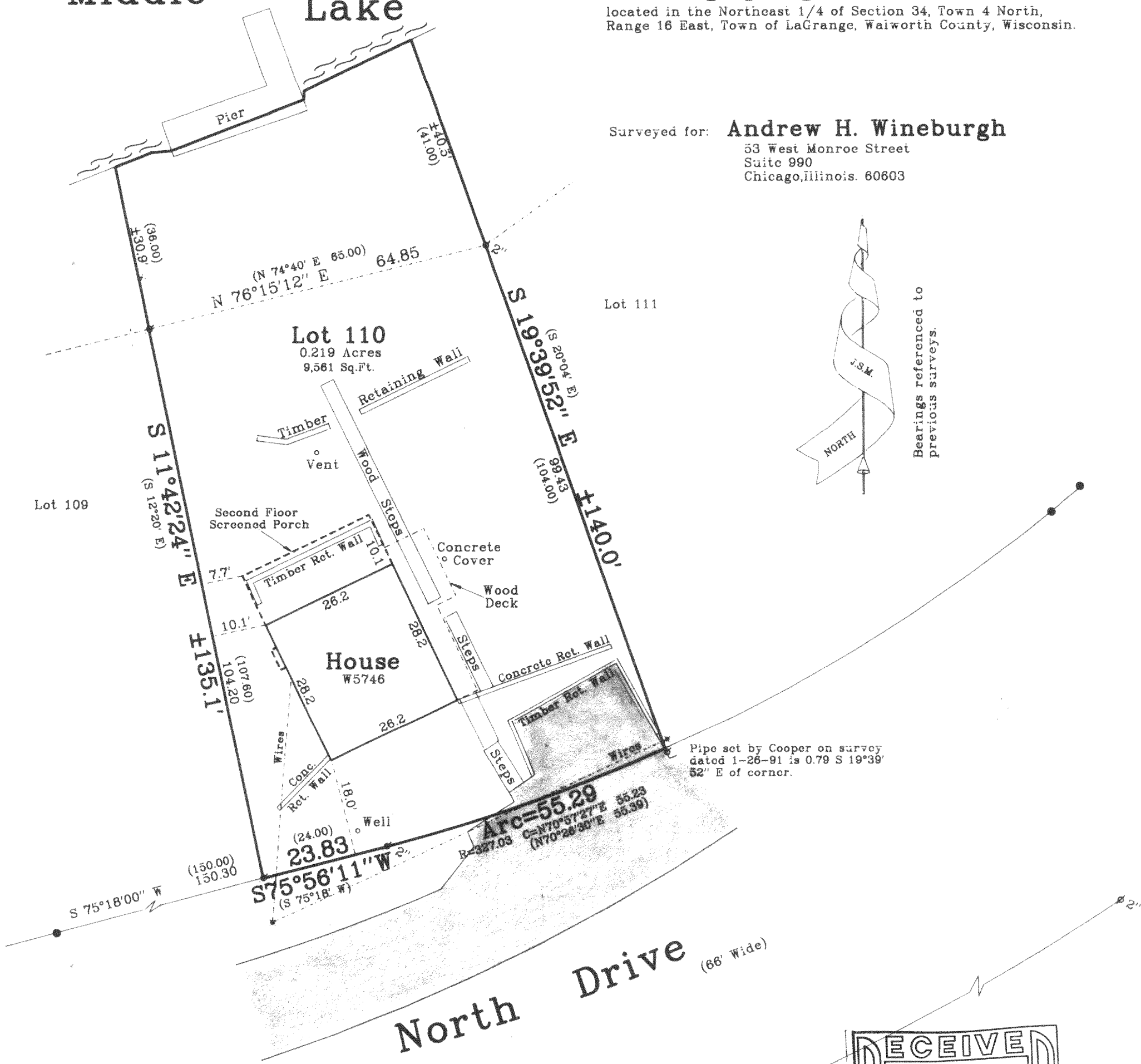

Note: This survey plat is not certified unless signed and sealed in red ink.

Note: This survey is subject to Wisconsin lien laws. This Plat of Survey is the notice of intent to file lien. Lien waiver required.

Copyright © 1999 by Jensen & Olson Land Surveying, LLC

All rights reserved. No part of this survey plat may be reproduced or transmitted in any form by any means - graphic, electronic, or mechanical, including photocopying, tracing, or information storage and retrieval systems - without permission in writing from Douglas G. Olson, Jensen & Olson Land Surveying, LLC.

I, Douglas G. Olson, Wisconsin Registered Land Surveyor, do hereby certify that this survey was performed by me, or under my direction in full compliance with the owner's / agent's instructions and Chapter A-E 7 of the Wisconsin Administrative Code "Minimum Standards for Property Surveys"; and that this map is as accurate representation thereof to the best of my knowledge and belief.

Date: 6/3/99

Douglas G. Olson R.L.S. 2093

Legend

- Found Iron Pipe
- Found Iron Rod
- () Recorded Information
- Utility Pole
- Asphalt Surface

Jensen & Olson Land Surveying, LLC

45 South Wisconsin Street P.O. Box 322
Elkhorn, Wisconsin 53121
Telephone: (414) 723-3434
Facsimile: (414) 723-8044

Mapping date: June 3, 1999.
Revisions:

Sheet 1 of 1 Sheets.

Job Reference Number:

1999.064

Scale: 1" = 20'



HBS2-31

416-1518